

Annex 2: Format for preparing Brief Document

State / Union Territory: Goa

Name and address of person (s) compiling this information CSIR- NIO & GSWA

Section 1: Identification, Location and Jurisdiction

1.1 Name of the Wetland (Alternative names, including in local language should be given in parenthesis after official name)

Kodal Tale (कोडल तळे)

1.2 Name of the Village(s) , Municipal area(s)

Karapur Tisk

1.3 Name of the District(s) in which wetland is located

North Goa

1.4 Geographical coordinates (Latitude and Longitude, to degree, minutes and second)

Latitude: From 15⁰34'6.51" N to 15⁰34'12.16" N

Longitude: From 73⁰59'52.62" E to 73⁰59'55.70" E

1.5 Name of the Department / Agency which has jurisdiction over the wetland

Village Panchayat of Karapur Tisk, Bicholim, North Goa

Section 2: Site Characteristics

2.1 Area of wetland (ha): 0.76

2.2 Wetland type (Please tick appropriate categories and sub-categories)

Category	Subcategory
<input type="checkbox"/> Natural(Inland)	<input checked="" type="checkbox"/> Permanent lakes <input type="checkbox"/> Seasonal/intermittent lakes <input type="checkbox"/> Permanent streams/creeks <input type="checkbox"/> Seasonal/ intermittent streams/creeks <input type="checkbox"/> Oxbow <input type="checkbox"/> River flood plain <input type="checkbox"/> Permanent freshwater marshes <input type="checkbox"/> Seasonal/ intermittent freshwater marshes <input type="checkbox"/> Shrub-dominated wetlands <input type="checkbox"/> Tree-dominated wetlands <input type="checkbox"/> Geothermal wetlands <input type="checkbox"/> Karst and other subterranean hydrological systems

<input type="checkbox"/> Natural(Coastal)	<input type="checkbox"/> Coastal lagoon <input type="checkbox"/> Estuary <input type="checkbox"/> Intertidal mud, sand or salt flats <input type="checkbox"/> Mangroves <input type="checkbox"/> Coral reefs
<input type="checkbox"/> Human-made	<input type="checkbox"/> Aquaculture pond <input type="checkbox"/> Tank <input type="checkbox"/> Saltpan <input type="checkbox"/> Dam /Reservoir

2.3 Depth (m) Maximum 2-3 m

2.4 Elevation(m above mean sea level) 20 m

2.5 Water regimes

a) Main source of water (tick all applicable)

Rainfall Groundwater Catchment run off Direct / indirect inflow from river

Others please specify _____

b) Water permanence

Mostly permanent Mostly intermittent

c) Destination of water from wetland

Feeds groundwater To downstream catchment To river To sea

d) Water pH

Acid(<5.5) Circum neutral (5.5–7.4) Alkaline (>7.4)

Not known

e) Water salinity

Fresh (<0.5g/l) Brackish (0.5 –30g/l)) Euhaline (30- 40g/l)

Hypersaline (>40g/l) Not known

f) Nutrient in water

Eutrophic Mesotrophic Oligotrophic

Not known

2.6 Climatic setting

- a) Annual Rainfall(mm) 2918mm
- b) Temperature(°C) Minimum 20°C Maximum 33°C
- c) Humidity (%) Minimum 67% Maximum 84%

2.7 Area of zone of influence(in ha) ha(7.96 Sq. mts) [Ref.paras32-34 of the guidelines on wetlands]

2.8 Major land use within zone of influence (provide as approximate % of catchment area)

Forests/vegetation	<u>52.39</u> %
Plantation	<u>2.89</u> %
Agriculture	<u>0</u> %
Settlements (Rural)	<u>0</u> %
Settlements (Urban)	<u>0</u> %
Industrial	<u>0</u> %

2.9 Map of wetland complex and zone of influence
(Enclosed as Annex I – V and VI with site photographs to this document)

2.10 Section 3: Biodiversity

3.1 Notable plant species present in wetland

Cocos nucifera(Coconut), *Musa* sp. (Banana), *Areca catechu* (Arecanut), *Artocarpus altilis* (Bread Fruit), *Artocarpus* sp. (Jackfruit)

3.2 Notable animal species present in wetland

Pavo sp. (Peacock), *Sus scrofa* (Wildboar), *Erethizon dorsatum* (Porcupine), Barbs, Rasbora

3.3 Species of conservation significance (rare, endangered, threatened, endemic species)

Pavo sp.(Peacock), *Sus scrofa* (Wildboar)

3.4 Major plant invasive alien species

3.5 Major animal invasive alien species

Section 4: Ecosystem services

Importance	Relevant for the site (please tick yes or no)	If Yes, Details (upto 50 words for each category)
Source of drinking water for people living and around	<input type="checkbox"/> Yes <input checked="" type="checkbox"/> No	
Source of water for agriculture	<input checked="" type="checkbox"/> Yes <input type="checkbox"/> No	Water is used for arecanut plantation
Fisheries	<input type="checkbox"/> Yes <input checked="" type="checkbox"/> No	
Cultivation of aquatic food plants	<input type="checkbox"/> Yes <input checked="" type="checkbox"/> No	
For buffalo wallowing and use of domesticated animals	<input type="checkbox"/> Yes <input checked="" type="checkbox"/> No	
Medicinal plants	<input type="checkbox"/> Yes <input checked="" type="checkbox"/> No	
Is a recreational site	<input type="checkbox"/> Yes <input checked="" type="checkbox"/> No	
Buffering communities from extreme events as floods and storms	<input type="checkbox"/> Yes <input checked="" type="checkbox"/> No	
Groundwater recharge	<input checked="" type="checkbox"/> Yes <input type="checkbox"/> No	Water stored in the lake helps replenish ground water levels
Water purification	<input type="checkbox"/> Yes <input checked="" type="checkbox"/> No	
Acts as a sink for sediments	<input type="checkbox"/> Yes <input checked="" type="checkbox"/> No	
Has significant cultural and religious values	<input type="checkbox"/> Yes <input checked="" type="checkbox"/> No	
Is a site for recreation and tourism	<input type="checkbox"/> Yes <input checked="" type="checkbox"/> No	
Supports noteworthy plants species	<input checked="" type="checkbox"/> Yes <input type="checkbox"/> No	<i>Cocos nucifera</i> (Coconut), <i>Musa</i> sp. (Banana), <i>Areca catechu</i> (Arecanut), <i>Artocarpus altilis</i> (Bread Fruit), <i>Artocarpus</i> sp. (Jackfruit)
Supports noteworthy animal species	<input checked="" type="checkbox"/> Yes <input type="checkbox"/> No	<i>Pavo</i> sp. (Peacock), <i>Sus scrofa</i> (Wildboar), <i>Erethizon dorsatum</i> (Porcupine)
Site of high congregation of migratory water birds	<input type="checkbox"/> Yes <input checked="" type="checkbox"/> No	Barbs, Rasbora
Supports life cycle of fish or amphibians	<input checked="" type="checkbox"/> Yes <input type="checkbox"/> No	
Mining	<input type="checkbox"/> Yes <input checked="" type="checkbox"/> No	
Any other, please list		

Section 5: Pre-Existing Rights and Privileges

Nature of right and privilege	Relevant for the site (please tick yes or no)	Does this negatively impact the wetland's ecological health?	Brief description (upto 50 words for each category)
Community Fishing (without any lease or permission from government department)	<input type="checkbox"/> Yes <input checked="" type="checkbox"/> No	<input type="checkbox"/> Yes <input checked="" type="checkbox"/> No <input type="checkbox"/> Not assessed	
Fishing under lease from government department	<input type="checkbox"/> Yes <input checked="" type="checkbox"/> No	<input type="checkbox"/> Yes <input checked="" type="checkbox"/> No <input type="checkbox"/> Not assessed	
Harvest of plants (without any lease or permission from government department)	<input type="checkbox"/> Yes <input checked="" type="checkbox"/> No	<input type="checkbox"/> Yes <input checked="" type="checkbox"/> No <input type="checkbox"/> Not assessed	
Harvest of plants under lease from government department	<input type="checkbox"/> Yes <input checked="" type="checkbox"/> No	<input type="checkbox"/> Yes <input checked="" type="checkbox"/> No <input type="checkbox"/> Not assessed	
Agriculture or horticulture within wetland	<input checked="" type="checkbox"/> Yes <input type="checkbox"/> No	<input type="checkbox"/> Yes <input type="checkbox"/> No <input type="checkbox"/> Not assessed	Agriculture takes place around the waterbody.
Grazing	<input type="checkbox"/> Yes <input checked="" type="checkbox"/> No	<input type="checkbox"/> Yes <input checked="" type="checkbox"/> No <input type="checkbox"/> Not assessed	
Religious practices	<input type="checkbox"/> Yes <input checked="" type="checkbox"/> No	<input type="checkbox"/> Yes <input checked="" type="checkbox"/> No <input type="checkbox"/> Not assessed	
Withdrawal of water for domestic use	<input type="checkbox"/> Yes <input checked="" type="checkbox"/> No	<input type="checkbox"/> Yes <input checked="" type="checkbox"/> No <input type="checkbox"/> Not assessed	
Withdrawal of water for agriculture or fisheries	<input checked="" type="checkbox"/> Yes <input type="checkbox"/> No	<input type="checkbox"/> Yes <input checked="" type="checkbox"/> No <input type="checkbox"/> Not assessed	Water is used for arecanut plantation
Bathing or wallowing of domestic animals	<input type="checkbox"/> Yes <input checked="" type="checkbox"/> No	<input type="checkbox"/> Yes <input checked="" type="checkbox"/> No <input type="checkbox"/> Not assessed	
Plying of boats	<input type="checkbox"/> Yes <input checked="" type="checkbox"/> No	<input type="checkbox"/> Yes <input checked="" type="checkbox"/> No <input type="checkbox"/> Not assessed	
Any other, please list here	<input type="checkbox"/> Yes <input type="checkbox"/> No	<input type="checkbox"/> Yes <input type="checkbox"/> No <input type="checkbox"/> Not assessed	

Section 6: Present and Potential Threats

Threat	Degree	Present or Potential	Additional information, if any
Changes in water inflow and outflow	<input checked="" type="checkbox"/> High <input type="checkbox"/> Medium <input type="checkbox"/> Low	<input type="checkbox"/> Present <input type="checkbox"/> Potential	Out of four, two streams are closed.
Pollution	<input type="checkbox"/> High <input type="checkbox"/> Medium <input checked="" type="checkbox"/> Low	<input type="checkbox"/> Present <input type="checkbox"/> Potential	
Unsustainable harvest of biological resources	<input type="checkbox"/> High <input type="checkbox"/> Medium <input checked="" type="checkbox"/> Low	<input type="checkbox"/> Present <input type="checkbox"/> Potential	
Mining	<input type="checkbox"/> High <input type="checkbox"/> Medium <input checked="" type="checkbox"/> Low	<input type="checkbox"/> Present <input type="checkbox"/> Potential	
Siltation	<input type="checkbox"/> High <input type="checkbox"/> Medium <input checked="" type="checkbox"/> Low	<input type="checkbox"/> Present <input type="checkbox"/> Potential	
Encroachment	<input type="checkbox"/> High <input type="checkbox"/> Medium <input checked="" type="checkbox"/> Low	<input type="checkbox"/> Present <input type="checkbox"/> Potential	
Spread of invasive species	<input type="checkbox"/> High <input type="checkbox"/> Medium <input checked="" type="checkbox"/> Low	<input type="checkbox"/> Present <input type="checkbox"/> Potential	
Any other, please list	<input type="checkbox"/> High <input type="checkbox"/> Medium <input type="checkbox"/> Low	<input type="checkbox"/> Present <input type="checkbox"/> Potential	

Section7: Activities Proposed to be Prohibited (other than those listed in Rule 4 (2) of Wetland Rules and Regulated

Activity	Whether prohibited or regulated	Regulation within wetlands or zone of influence	If regulated, indicate the level of regulation (in terms of people, restricted area or any other)	Name of department / agency responsible for regulation / prohibition	Additional information, if any
Withdrawal of water / impoundment/diversion or any other hydrological intervention	<input checked="" type="checkbox"/> Regulated <input type="checkbox"/> Prohibited	<input checked="" type="checkbox"/> Wetland <input type="checkbox"/> Zone of influence		Farmers	Statutory national and state legislation applicable
Harvesting of resources (living / non-living)	<input checked="" type="checkbox"/> Regulated <input type="checkbox"/> Prohibited	<input checked="" type="checkbox"/> Wetland <input type="checkbox"/> Zone of influence		Village Panchayat, Farmers	Only traditional activities to continue
Grazing	<input checked="" type="checkbox"/> Regulated <input type="checkbox"/> Prohibited	<input type="checkbox"/> Wetland <input checked="" type="checkbox"/> Zone of influence		Animal Husbandry	
Discharge of treated sewage/ effluent / wastewater	<input type="checkbox"/> Regulated <input checked="" type="checkbox"/> Prohibited	<input checked="" type="checkbox"/> Wetland <input type="checkbox"/> Zone of influence		Village Panchayat	Statutory national and state legislation applicable

Construction of boat jetties, and facilities for temporary use ,as pontoon bridges	<input type="checkbox"/> Regulated <input checked="" type="checkbox"/> Prohibited	<input checked="" type="checkbox"/> Wetland <input type="checkbox"/> Zone of influence			Statutory approval required for new activities within the wetland boundaries and buffer
Aquaculture, agriculture and horticulture activities within the wetland boundaries.	<input checked="" type="checkbox"/> Regulated <input type="checkbox"/> Prohibited	<input checked="" type="checkbox"/> Wetland <input type="checkbox"/> Zone of influence		Agriculture, Horticulture and Fisheries Department	Traditional activities may continue
Encroachment	<input type="checkbox"/> Regulated <input checked="" type="checkbox"/> Prohibited	<input checked="" type="checkbox"/> Wetland <input type="checkbox"/> Zone of influence			Statutory national and state legislation applicable
Poaching	<input type="checkbox"/> Regulated <input checked="" type="checkbox"/> Prohibited	<input checked="" type="checkbox"/> Wetland <input type="checkbox"/> Zone of influence			Statutory national and state legislation applicable
Any other, please list 1. Construction/ development activities (for all purposes)	<input type="checkbox"/> Regulated <input checked="" type="checkbox"/> Prohibited	<input checked="" type="checkbox"/> Wetland <input type="checkbox"/> Zone of influence			Statutory national and state legislation applicable
2. Extraction of soil, mud, rocks for commercial purpose	<input type="checkbox"/> Regulated <input checked="" type="checkbox"/> Prohibited	<input checked="" type="checkbox"/> Wetland <input type="checkbox"/> Zone of influence			Statutory national and state legislation applicable
3. Disposal of solid waste/untreated sewage	<input type="checkbox"/> Regulated <input checked="" type="checkbox"/> Prohibited	<input checked="" type="checkbox"/> Wetland <input type="checkbox"/> Zone of influence			Statutory national and state legislation applicable

Section 8: Activities Proposed to be permitted

Activity	Place a tick mark if relevant	Within wetlands or zone of influence	Additional information, if any
Traditional Agriculture/ Paddy cultivation	<input checked="" type="checkbox"/>	<input checked="" type="checkbox"/> Wetland <input type="checkbox"/> Zone of influence	Traditional activities may continue
Traditional fishery	<input checked="" type="checkbox"/>	<input checked="" type="checkbox"/> Wetland <input type="checkbox"/> Zone of influence	Traditional activities may continue
Traditional Religious activities	<input type="checkbox"/>	<input type="checkbox"/> Wetland <input type="checkbox"/> Zone of influence	

Section 9: Listing of Available Scientific Resources Used

Table-I: Area table of Kodal Lake

Kodal waterbody					
Sl.No:	LULC	Influence Zone		50 meter Buffer	
		Area(Hec)	Percentage Area	Area(Hec)	Percentage Area
1	Fallow land	0.09	1.13	0.09	2.4
2	Arecanut	0.23	2.89	0.15	4
3	Vegetation	4.17	52.39	1.92	51.2
4	Coconut	1.32	16.58	0.83	22.13
5	Barren land	1.39	17.46	0	0
6	Kodal waterbody	0.76	9.55	0.76	20.27
	Total Area	7.96	100	3.75	100

Annexure-I: LULC of the influence zone of Kodal Lake

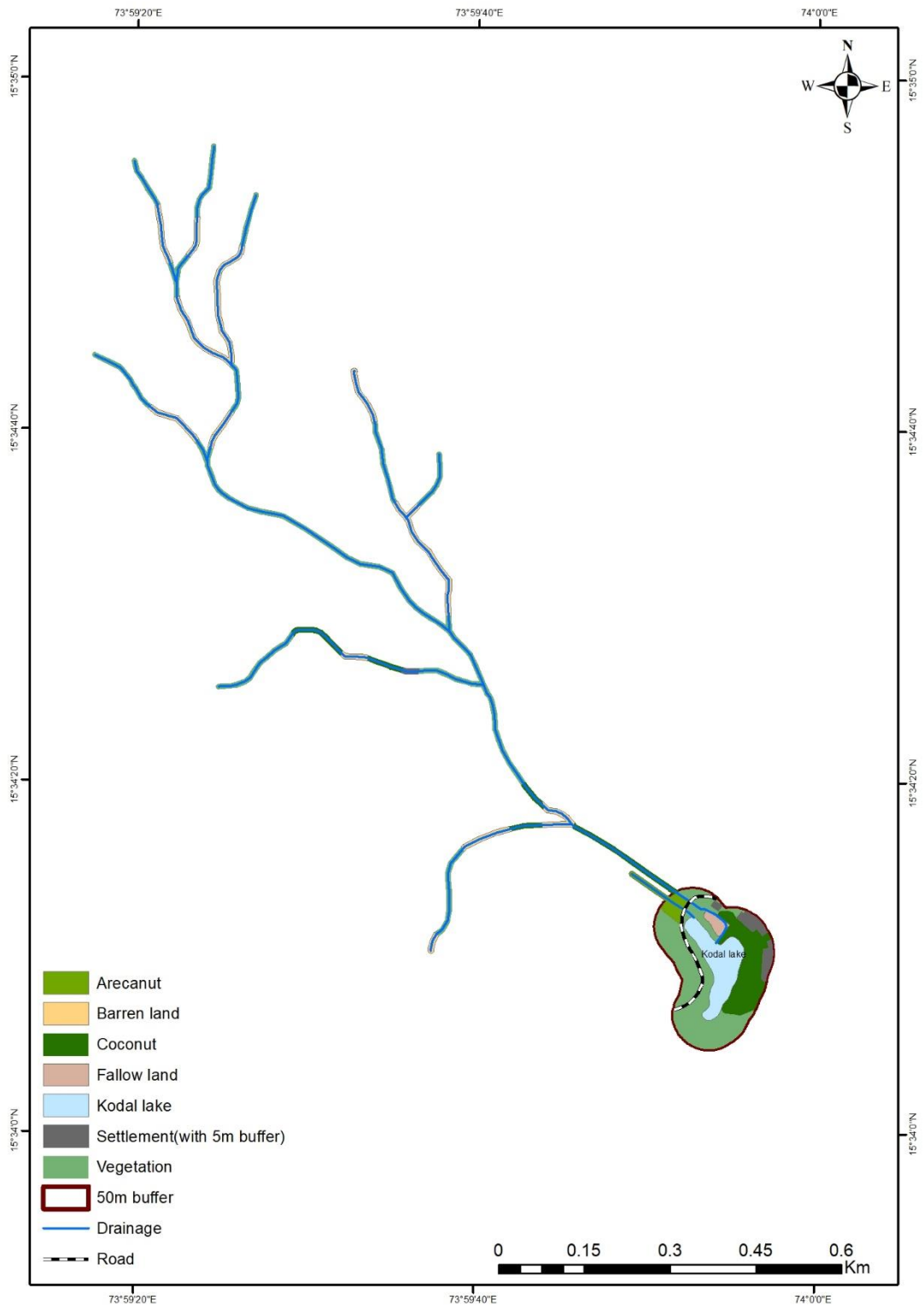

Annexure-II: LULC of 50m buffer of Kodal Lake

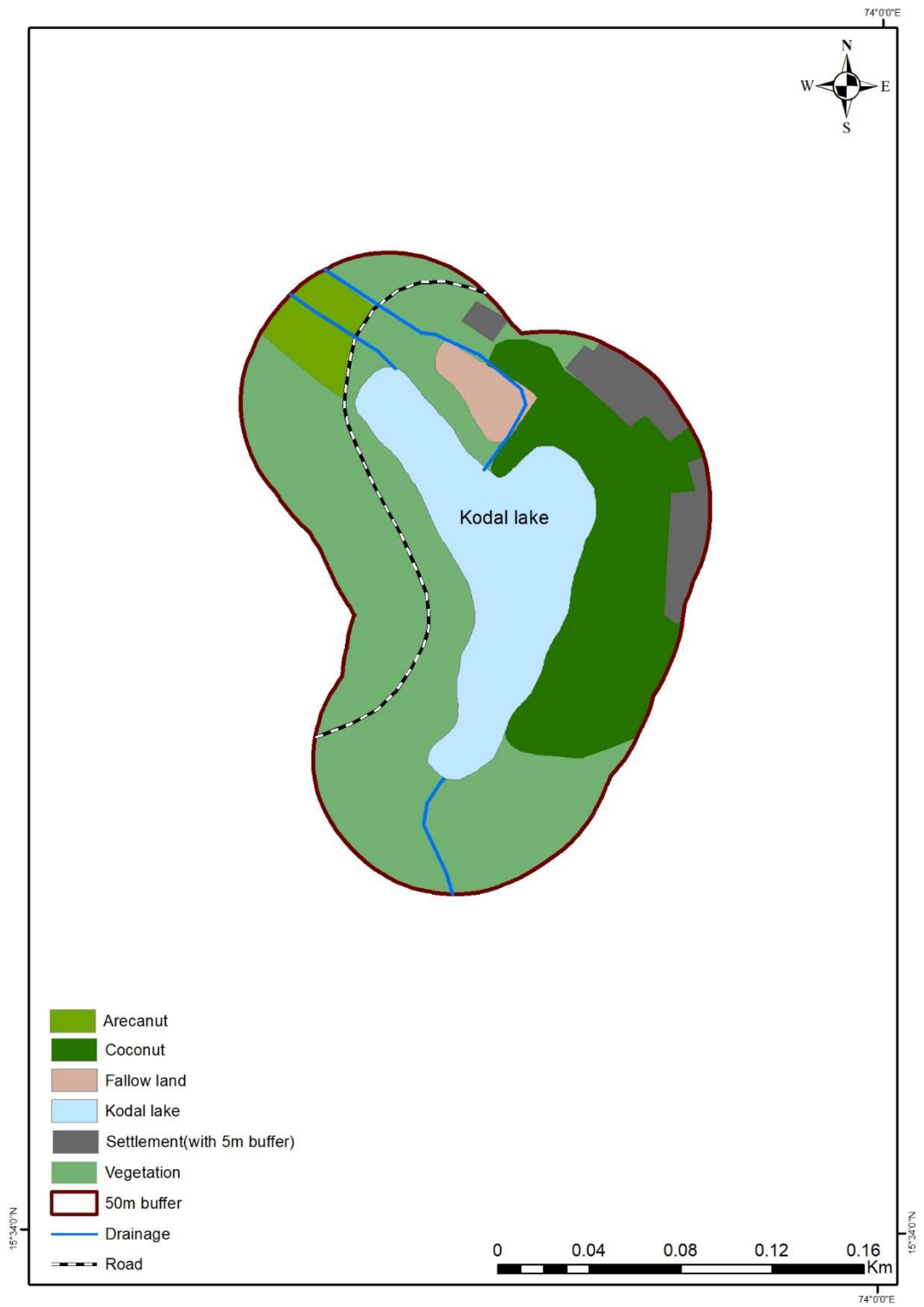

Annexure-III: Elevation (DEM) map of Kodal Lake



Annexure-IV: Survey Map of Kodal Lake showing influence zone

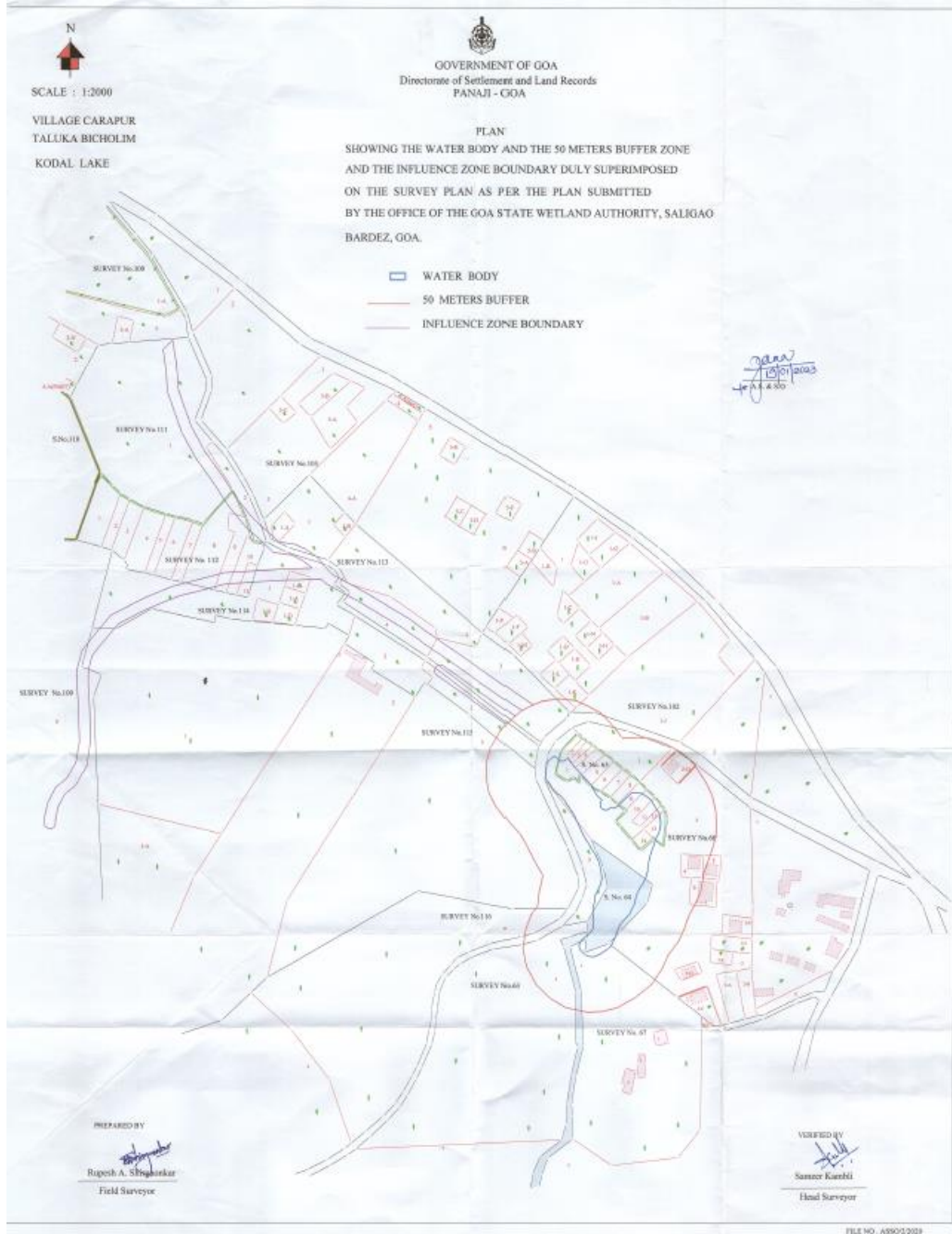

Annexure-V: Google image of Kodal Lake

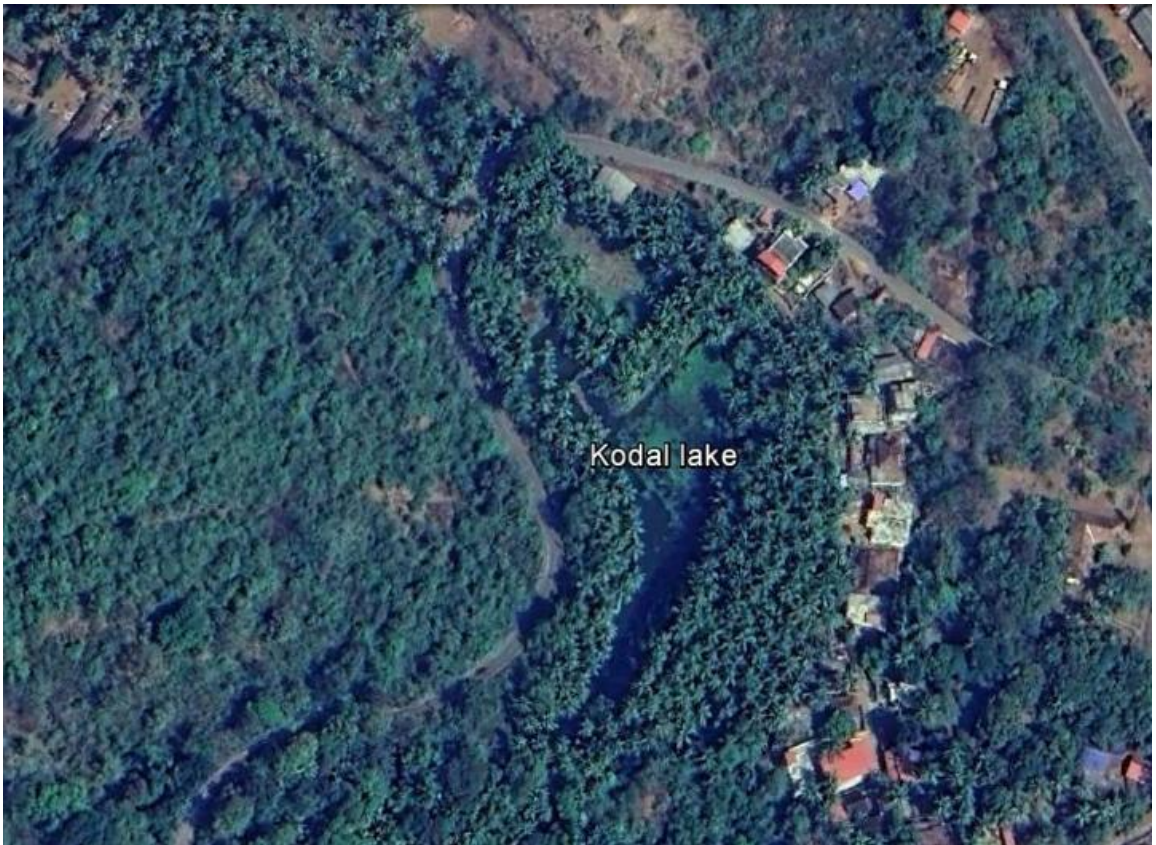

Annexure-VI: Site Photographs of Kodal Lake

